

LAND OWNER AND LAND OPERATOR
REQUEST TO BURY 8" ON OR ACROSS COUNTY ROAD RIGHT-OF-WAY

STATE OF TEXAS

COUNTY OF LAMB

I/we, Craig DeBerry and _____
hereby request permission from the Lamb County Commissioners' Court to bury a/an
8" water line parallel/across the County road right-of-way as
shown on "Exhibit A", attached to this application, stating the legal description, road and
block number in Lamb County, Texas. I agree that the line shall be buried not less than
48 inches below the lowest surface level on the County Road right-of-way. I further
agree that the line shall be enclosed in at least a 10" inch steel casing. I further
agree to indemnify and save harmless Lamb County, its agents and employees from all
suits, actions, claims of any character, type or description brought or made for or on
account of any injuries or damages received or sustained to property, arising out of, or
occasioned by, the acts of Lamb County, its agents or employees in the performance of
road maintenance or road construction. I further agree that I/we shall erect and maintain
a marker designating where the line is buried parallel/across the County road.

WITNESS MY/OUR HAND THIS THE 28 DAY OF June 2018.

Craig DeBerry
LAND OPERATOR

Craig DeBerry
LAND OWNER AND LAND OPERATOR

Approved
7/2/18

"EXHIBIT A"

Plat 4

League No. _____/Block No. _____
Section No. 1 SE Quarter
Labor/Quarter No. _____
Road Block No. _____

FM 168

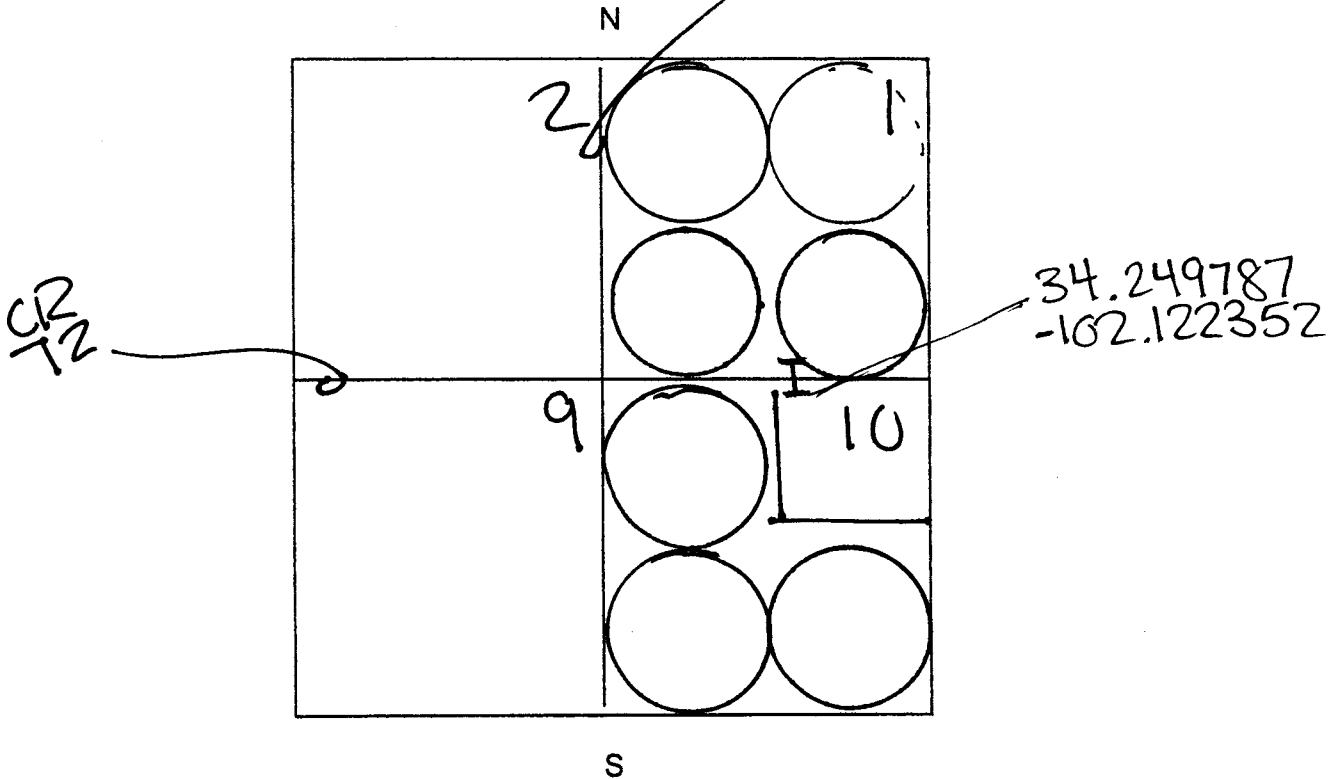

STATE OF TEXAS

COUNTY OF LAMB

Before me, the undersigned authority, on this day personally appeared Craig DeBerry and Craig DeBerry known to me to be the person(s) whose name(s) is/are subscribed to the foregoing instrument and who, duly sworn to me, states that the above and foregoing information supplied in the instrument is complete, true and correct.

Sworn to and subscribed before me, this 20th day of June 10, 2018

Notary Public in and for Lamb County, Texas.

[Signature]
NOTARY PUBLIC

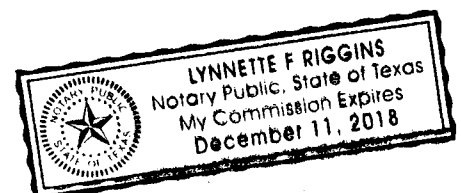

Craig DeBerry
includes road crossing

Legend

- 1.14 MILES BUSBY TO 385
- 1042'
- 1505'
- 2175'
- Feature 1
- Feature 2
- ft
- ft
- Path Measure

Google Earth

34 242400 -102 125740 102 125740
34 242400 -102 125740 102 125740
34 242357 -102 122355 102 122355

22

106

319

74

LAND OWNER AND LAND OPERATOR

REQUEST TO BURY 8" PVC ON OR ACROSS COUNTY ROAD RIGHT-OF-WAY

STATE OF TEXAS

COUNTY OF LAMB

I/we, Kyle Allcom and _____

hereby request permission from the Lamb County Commissioners' Court to bury a/an 8" water line parallel/across the County road right-of-way as shown on "Exhibit A", attached to this application, stating the legal description, road and block number in Lamb County, Texas. I agree that the line shall be buried not less than 48 inches below the lowest surface level on the County Road right-of-way. I further agree that the line shall be enclosed in at least a 10" inch steel casing. I further agree to indemnify and save harmless Lamb County, its agents and employees from all suits, actions, claims of any character, type or description brought or made for or on account of any injuries or damages received or sustained to property, arising out of, or occasioned by, the acts of Lamb County, its agents or employees in the performance of road maintenance or road construction. I further agree that I/we shall erect and maintain a marker designating where the line is buried parallel/across the County road.

WITNESS MY/OUR HAND THIS THE 27th DAY OF June 2018

Kyle Allcom
LAND OPERATOR

Kyle Allcom
LAND OWNER AND LAND OPERATOR

Martha J. Smyth
Martha J. Smyth

Approved
7/2/18

"EXHIBIT A"

League No. _____/Block No. _____
Section No. Plot 6
Labor/Quarter No. _____
Road Block No. _____

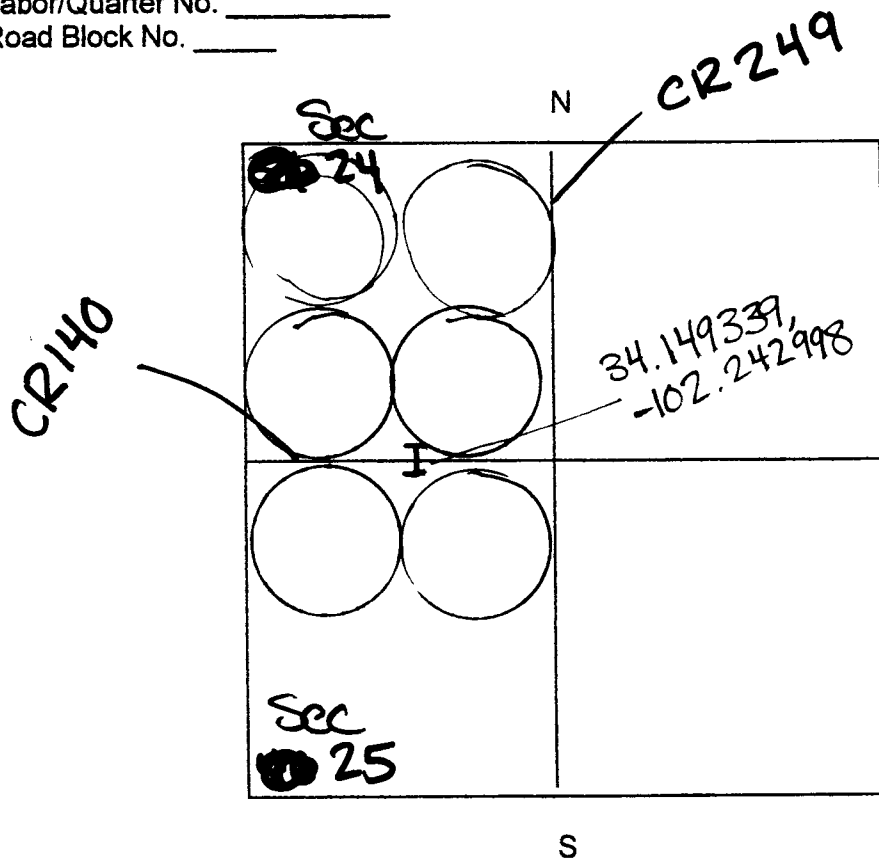

STATE OF TEXAS

COUNTY OF LAMB

Before me, the undersigned authority, on this day personally appeared Martha Buzby and Ree Williams known to me to be the person(s) whose name(s) is/are subscribed to the foregoing instrument and who, duly sworn to me, states that the above and foregoing information supplied in the instrument is complete, true and correct.

Sworn to and subscribed before me, this 27 day of June 2018

Notary Public in and for Lamb County, Texas.

Renee Williams
NOTARY PUBLIC

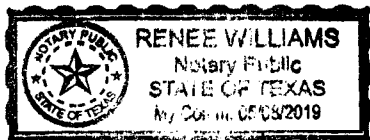

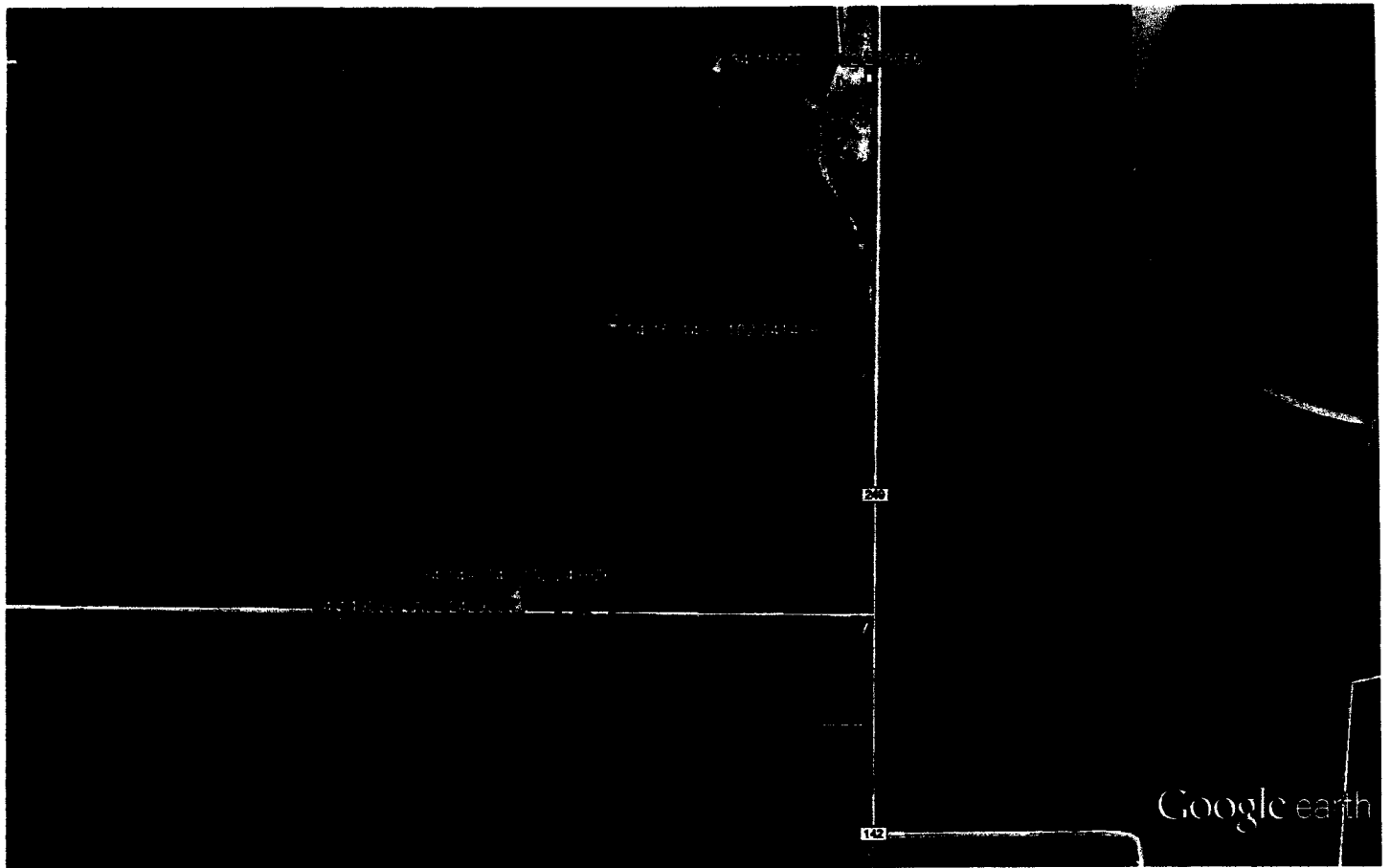

Google earth

feet
km



Kyle Allcorn